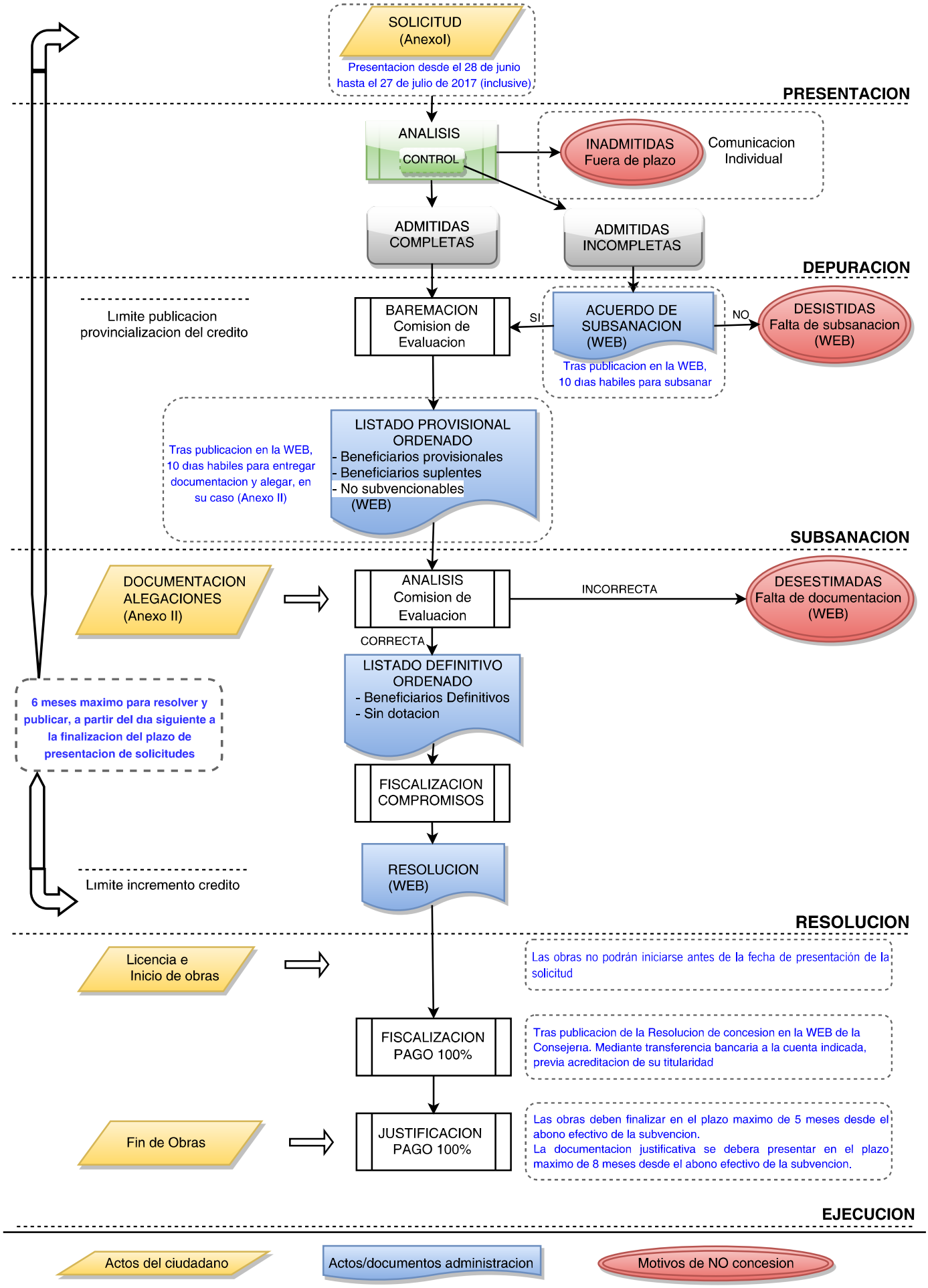Tramitacion convocatoria 2017 Adecuacion Funcional Basica de Viviendas (AFB)